

Appendix

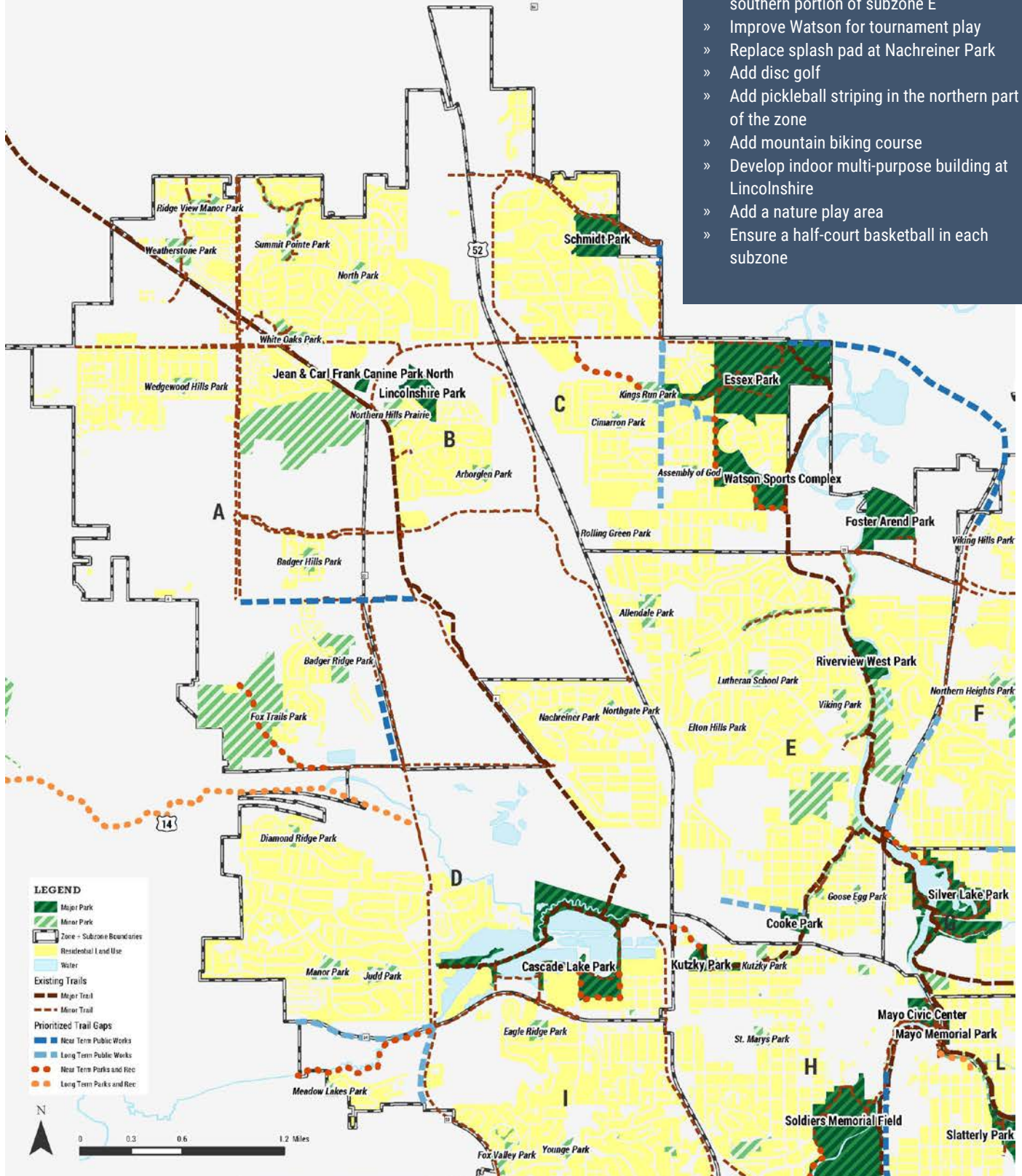

GEOGRAPHIC DISTRIBUTION OF RECOMMENDATIONS: NORTHWEST

- » Add new neighborhood parks and community parks as the City grows
- » Develop dog park in Essex area
- » Add additional dog park as community expands
- » Implement Cascade Lake Master Plan
- » Improve access to parks and basketball in southern portion of subzone E
- » Improve Watson for tournament play
- » Replace splash pad at Nachreiner Park
- » Add disc golf
- » Add pickleball striping in the northern part of the zone
- » Add mountain biking course
- » Develop indoor multi-purpose building at Lincolnshire
- » Add a nature play area
- » Ensure a half-court basketball in each subzone



GEOGRAPHIC DISTRIBUTION OF RECOMMENDATIONS: NORTHEAST

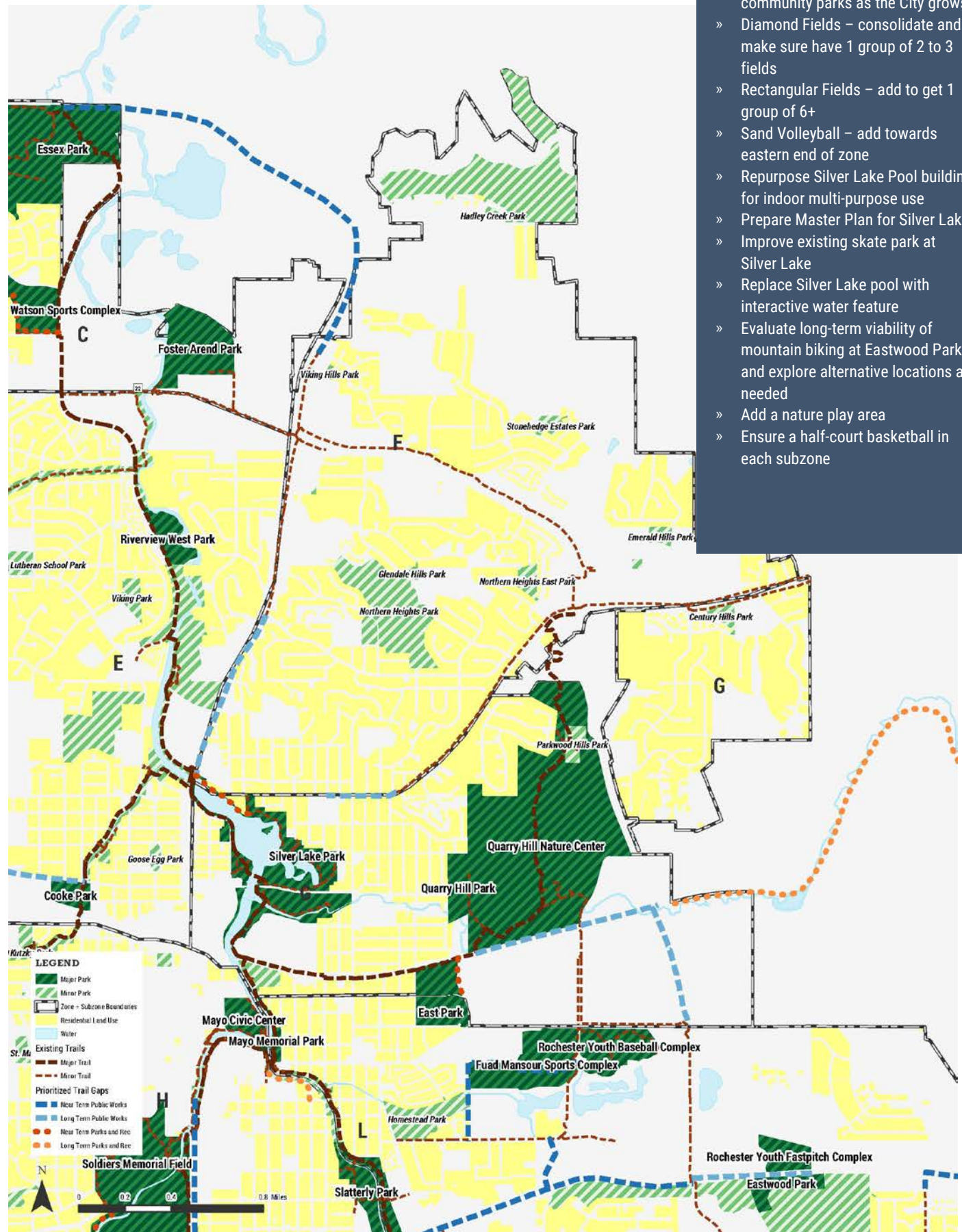

- » Add new neighborhood parks and community parks as the City grows
- » Diamond Fields – consolidate and make sure have 1 group of 2 to 3 fields
- » Rectangular Fields – add to get 1 group of 6+
- » Sand Volleyball – add towards eastern end of zone
- » Repurpose Silver Lake Pool building for indoor multi-purpose use
- » Prepare Master Plan for Silver Lake
- » Improve existing skate park at Silver Lake
- » Replace Silver Lake pool with interactive water feature
- » Evaluate long-term viability of mountain biking at Eastwood Park and explore alternative locations as needed
- » Add a nature play area
- » Ensure a half-court basketball in each subzone

- » Expand naturalized areas around the south fork of the Zumbro River, Bear Creek, and Cascade Creek
- » Repurpose Soldiers Field Pool House to serve as indoor multi-purpose space
- » Replace Soldiers Field pool with new lap pool, children's activity area, and pool activities like climbing wall or basketball hoop
- » Explore opportunities to add basketball courts to serve areas of need
- » Add a nature play area

GEOGRAPHIC DISTRIBUTION OF RECOMMENDATIONS: CENTRAL

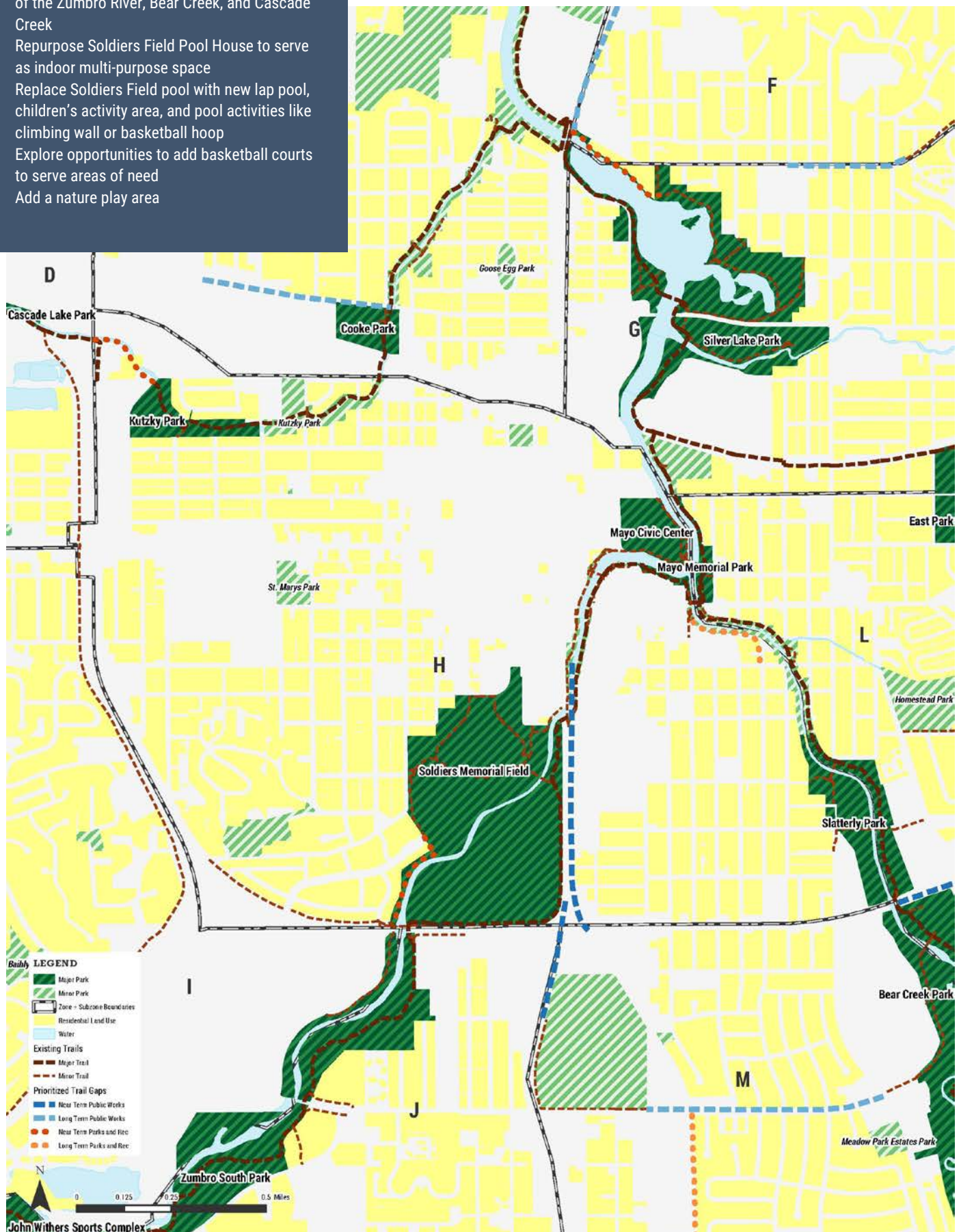

GEOGRAPHIC DISTRIBUTION OF RECOMMENDATIONS: SOUTHWEST

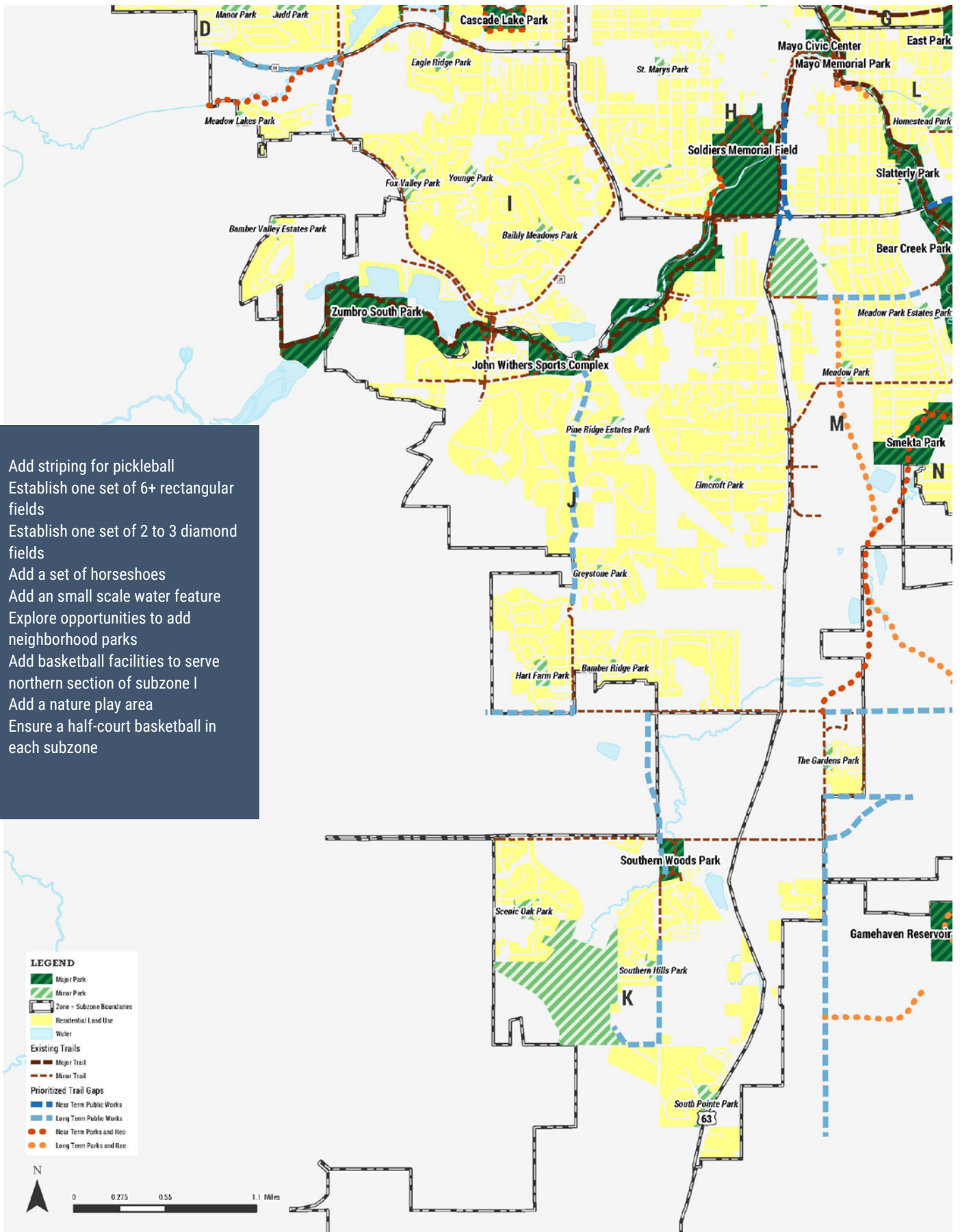

- » Add striping for pickleball
- » Establish one set of 6+ rectangular fields
- » Establish one set of 2 to 3 diamond fields
- » Add a set of horseshoes
- » Add a small scale water feature
- » Explore opportunities to add neighborhood parks
- » Add basketball facilities to serve northern section of subzone I
- » Add a nature play area
- » Ensure a half-court basketball in each subzone

LEGEND

	Major Park
	Minor Park
	Zone - Subzone Boundaries
	Residential Land Use
	Water
Existing Trails	
	Major Trail
	Minor Trail
Prioritized Trail Gaps	
	Near Term Public Works
	Long Term Public Works
	Near Term Parks and Rec
	Long Term Parks and Rec



GEOGRAPHIC DISTRIBUTION OF RECOMMENDATIONS: SOUTHEAST

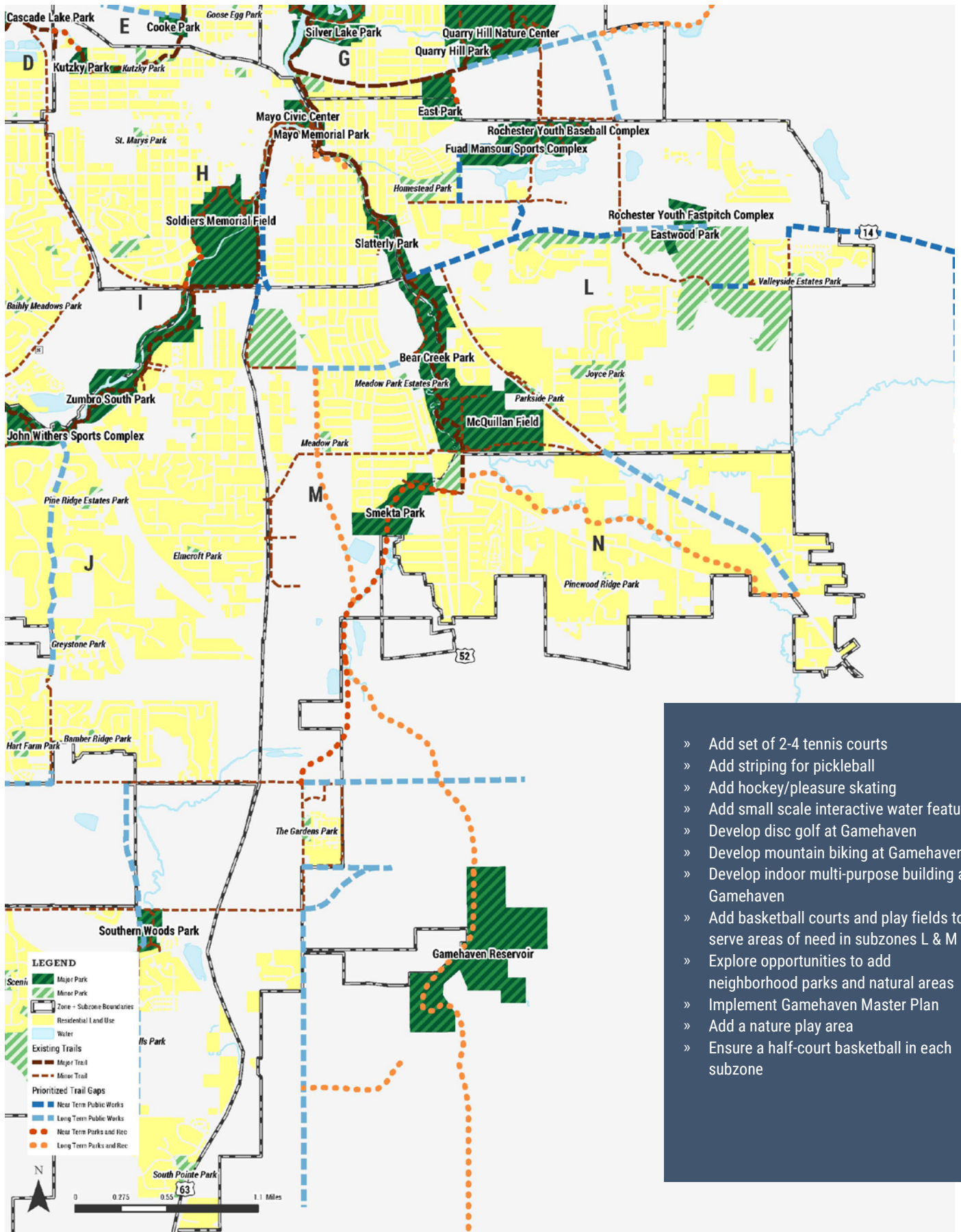

- » Add set of 2-4 tennis courts
- » Add striping for pickleball
- » Add hockey/pleasure skating
- » Add small scale interactive water feature
- » Develop disc golf at Gamehaven
- » Develop mountain biking at Gamehaven
- » Develop indoor multi-purpose building at Gamehaven
- » Add basketball courts and play fields to serve areas of need in subzones L & M
- » Explore opportunities to add neighborhood parks and natural areas
- » Implement Gamehaven Master Plan
- » Add a nature play area
- » Ensure a half-court basketball in each subzone