

CURTAIN WALL/STOREFRONT FRAMING:
PROVIDE PREFINISHED ALUMINUM SLIP HEAD TO MATCH ALUMINUM STOREFRONT/CURTAIN WALL SYSTEM.

PROVIDE PREFINISHED EXTRUDED ALUMINUM - THERMALLY BROKEN SILL FLASHING WITH END DAMS. INSTALL WITH A POSITIVE SLOPE AWAY FROM INTERIOR AND SET IN SEALANT AND INSTALL PER MANUFACTURER'S WRITTEN SPECIFICATIONS.

PROVIDE ALL SHIMS, SEALANT & BACKER ROD PER MANUFACTURER'S SPECIFICATIONS.

NOTE: ALL EQUIPMENT, CONDUIT, AND PIPING ABOVE COPING LINE THAT HAS BEEN PREVIOUSLY PAINTED TO BE PAINTED TO MATCH COPING (SHERWIN WILLIAMS - SYN014 SOFTWARE)

NOTE: POWER WASH/PREP AND PRIME (AS REQUIRED) EXTERIOR SURFACES PRIOR TO PAINTING.

NOTE: RESEAL EXISTING UNPAINTED EXTERIOR CMU WITH PROSOCCO SURE KLEAN SEAL BLOCK GUARD & GRAFFITI CONTROL OR AN EQUAL PRODUCT.

ARCHITECTS
I hereby certify that this plan, specification, or report was prepared by me or under my direct supervision and that I am a duly Licensed Architect under the laws of the State of Minnesota.

Print Name: Stephen Andrew Gries
Signature: Stephen Gries
Date: 7/7/2015 License # 40792

Gries Architectural Group Inc.
500 North Commercial Street
Neenah, Wisconsin 54956
Phone: 920-722-2445 Fax: 920-722-6605
www.griesarchitect.com

Copyright: This Print Computer File
Is The Exclusive Property Of
Gries Architectural Group, Inc.
Use Only For Purpose Which Licensed. Copying Or
Reproducing Is Prohibited. Return Upon Request.

A NEW BUILDING FOR:
CLEMENTS SUBARU
MINNESOTA
ROCHESTER,

date: 09/24/2015
job: 15-058
d. by: SAT
rev.:

A-4.2

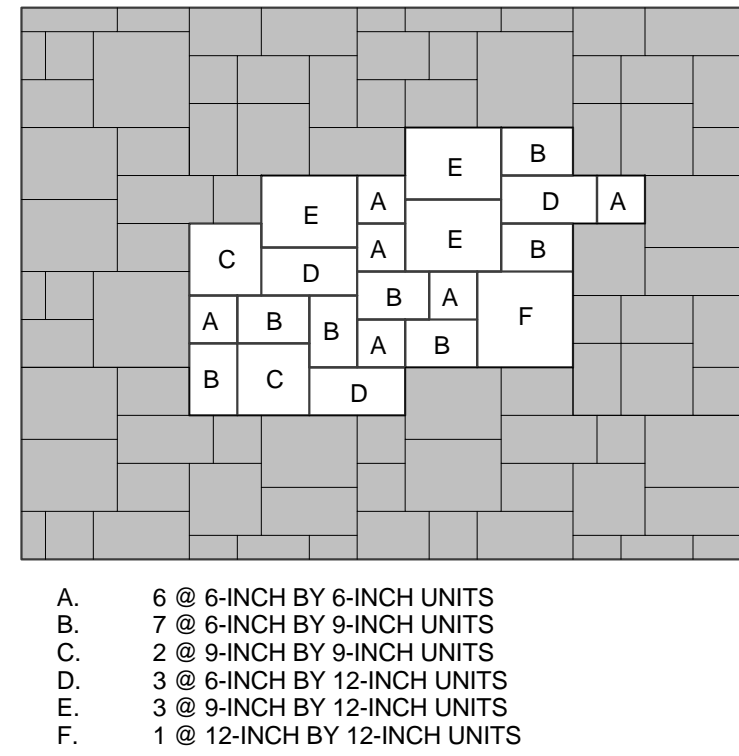

SUBARU SLATE PATTERN

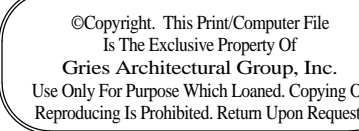

CURTAIN WALL/STOREFRONT FRAMING:
PROVIDE PREFINISHED ALUMINUM SLIP HEAD TO MATCH ALUMINUM STOREFRONT/CURTAIN WALL SYSTEM.

PROVIDE PREFINISHED EXTRUDED ALUMINUM - THERMALLY-BREAKED SILL FLASHING WITH END DAMS. INSTALL WITH A POSITIVE SLOPE AWAY FROM INTERIOR AND SET IN SEALANT AND INSTALL PER MANUFACTURER'S WRITTEN SPECIFICATIONS.

PROVIDE ALL SHIMS, SEALANT & BACKER ROD PER MANUFACTURER'S SPECIFICATIONS.

NOTE: ALL EQUIPMENT, CONDUIT, AND PIPING ABOVE COPING LINE THAT HAS BEEN PREVIOUSLY PAINTED TO BE PAINTED TO MATCH COPING (SHERWIN WILLIAMS - SW7074 SOFTWARE)

NOTE: POWER WASH/PREP AND PRIME (AS REQUIRED) EXTERIOR SURFACES PRIOR TO PAINTING.

NOTE: RESEAL EXISTING UNPAINTED EXTERIOR CMU WITH PROSO CO SURE KLEAN SEAL BLOK-GUARD & GRAFFITI CONTROL OR AN EQUAL PRODUCT

ARCHITECTS
I hereby certify that this plan, specification, or report was prepared by me or under my direct supervision and that I am a duly Licensed Architect under the laws of the State of Minnesota.

Print Name: Stephen Andrew Gries

Signature: Stephen Gries

Date: ??-??-2015 License # 40792

A NEW BUILDING FOR:
CLEMENTS SUBARU
ROCHESTER, MINNESOTA



Gries
Architectural Group Inc.

500 North Commercial Street
Neenah, Wisconsin 54956
Phone: 920-722-2445 Fax: 920-722-6605
www.griesarchitectural.com

[illegible]

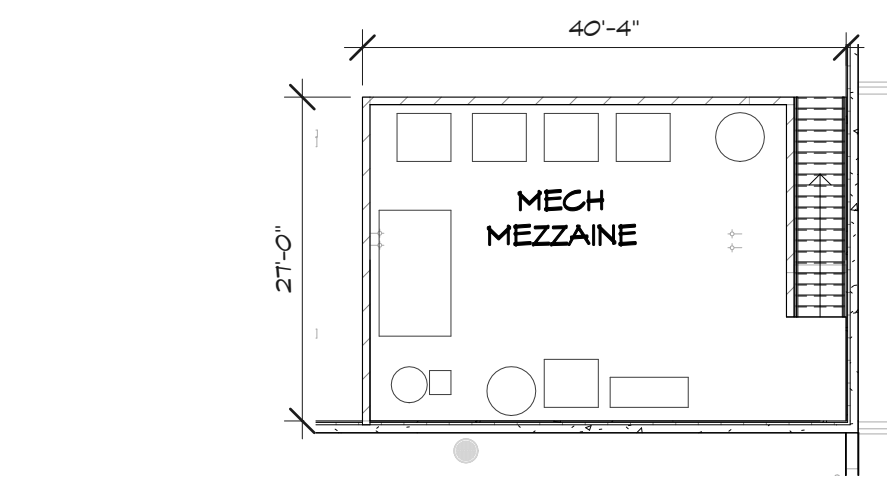

MEZZANINE PLAN - OVERALL

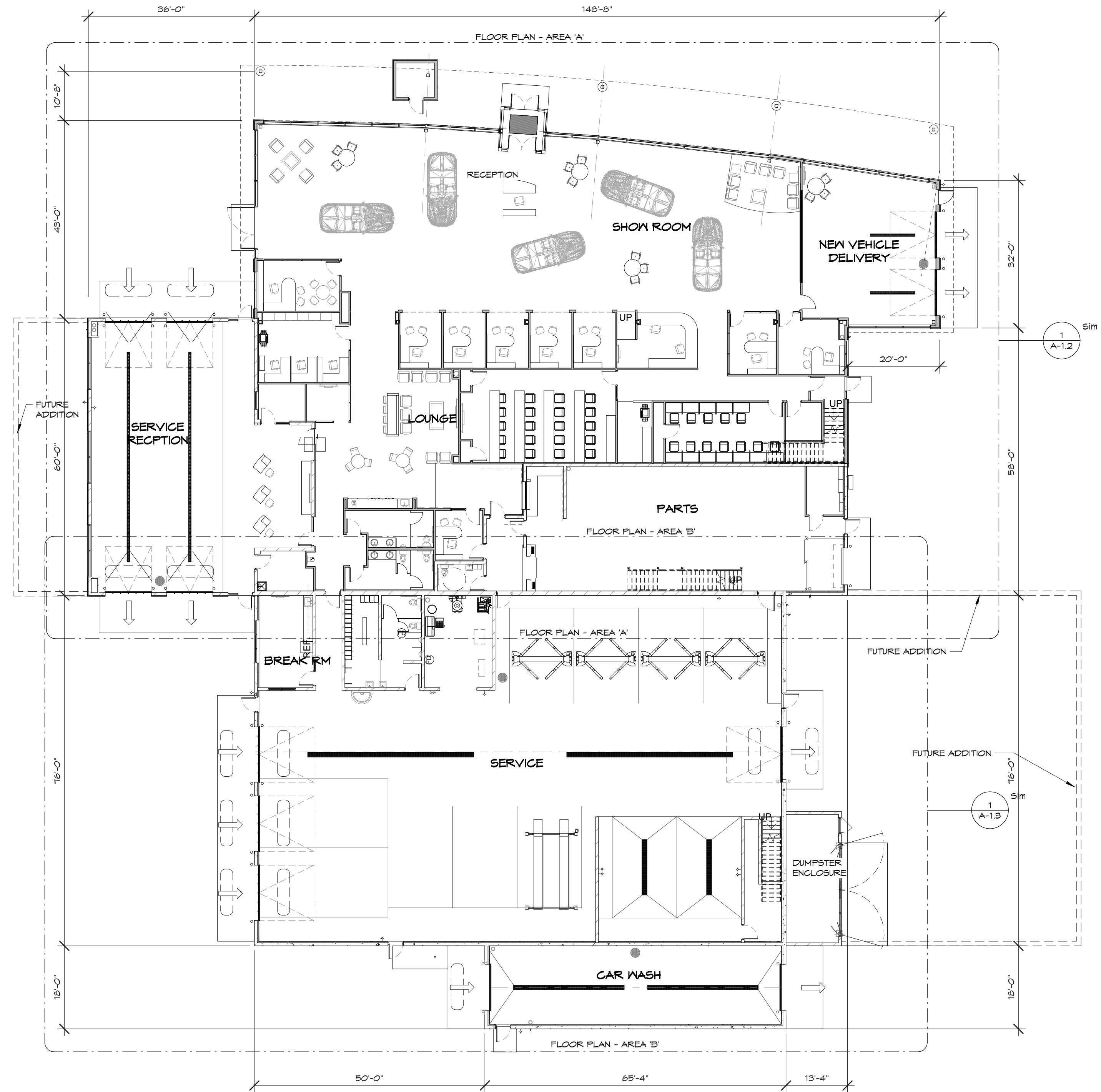

1 FIRST FLOOR PLAN - OVERALL
A-1.1 1/16" = 1'-0" FIRST FLOOR AREA = 25,606 SF.